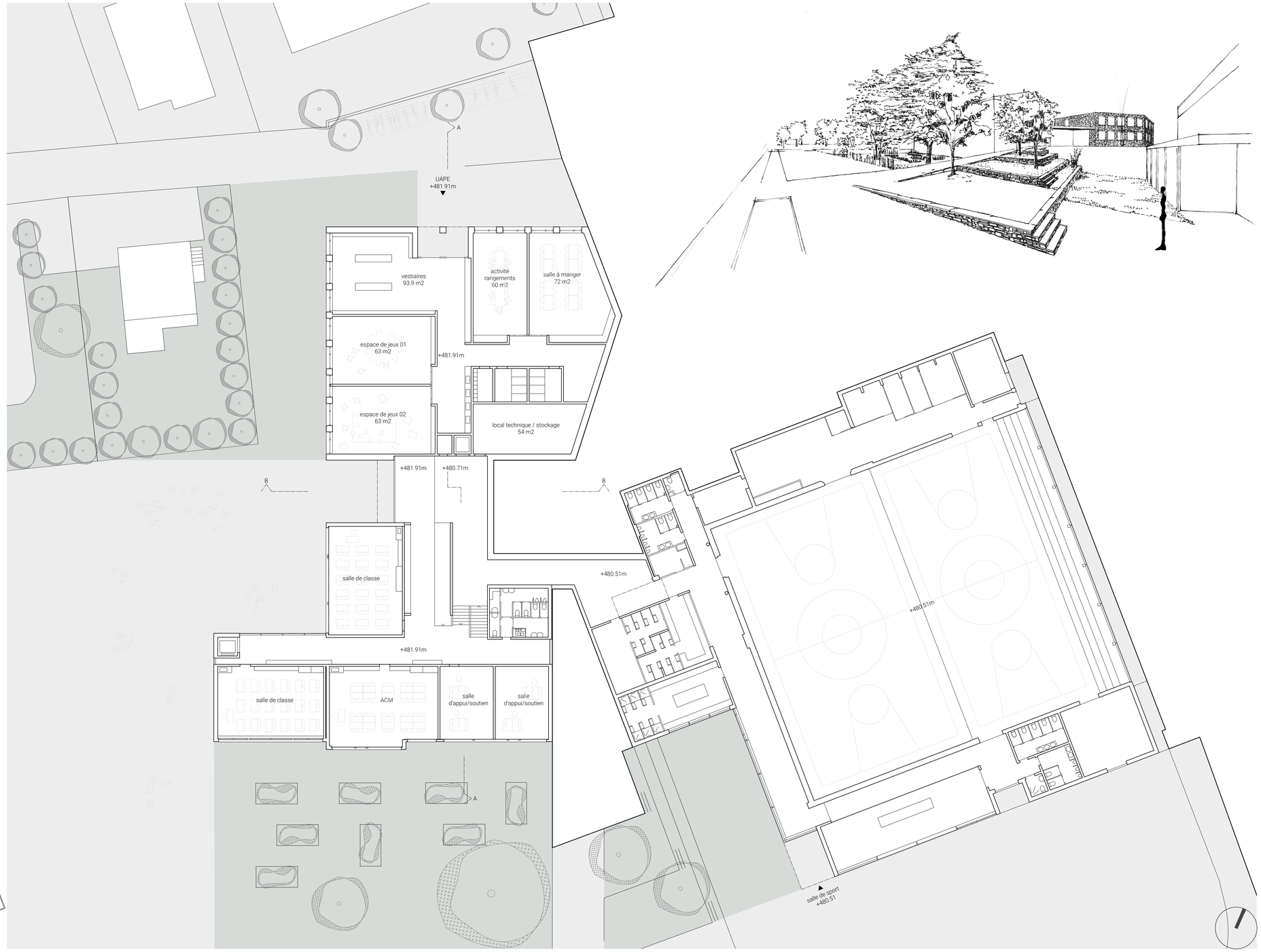


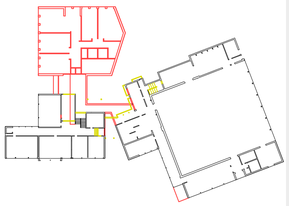

Plan du rez-de-chaussée inférieur 1:200